

Release Notes & Installation Instructions Medtech32

Maternity & Immunisation Subsidy Updates

(July 2019)



This document contains important information for Medtech32 users. Please ensure that it is circulated amongst all relevant staff. We suggest that the document is filed safely for future reference.

Immunisation Subsidy Updates (July 2019)

The Ministry of Health has advised that immunisation administration subsidies for childhood, influenza & all the other funded immunisations will increase from \$24.15 to \$24.58, effective from 1 July 2019. This update will set the subsidy for all subsidised vaccines to \$24.58 (including GST), with an effective date of 1 July 2019.

Maternity Subsidy Updates (July 2019)

The Ministry of Health has advised that subsidies for Lead Maternity Carers (LMCs) modules of care claimed by community midwives, and subsidies for Non-LMC modules of care claimed by GPs, will increase by 4.93% from 1 July 2019.

The subsidy increase has occurred for the following modules of care:

- 1) Maternity LMC Antenatal Services (WM1007)
- 2) Maternity LMC Labour and Birth Services (WM1008)
- 3) Maternity LMC Postnatal Services (WM1009)
- 4) Maternity Non-LMC Services (WM1000)

Please Note three specialist modules of care are **excluded** from this fee update. These are as follows:

- 1) Maternity Radiology Specialist Consult (WM1005)
- 2) Maternity Obstetrician Specialist Consult (WM1002)
- 3) Maternity Paediatrician Specialist Consult (WM1004)

Claims with service dates on or after 1 July 2019 will be paid the increased fees.

This update will set the subsidies for Maternity Services to the increased amounts with an effective date of 1 July 2019.

The following subsidies have increased effective from 1 July 2019:

| Subsidy Code | Subsidy Description | Old Subsidy Exc. GST | Old Subsidy Inc. GST (rounded) | New Subsidy Exc. GST | New Subsidy Inc. GST (rounded) |
|--------------|---------------------|----------------------|--------------------------------|----------------------|--------------------------------|
| LF-00C | LMC 1&2nd Tri Full | \$371.5 | \$427.23 | \$390.00 | \$448.50 |
| LF-00F | LMC 1&2nd Tri 1st P | \$212 | \$243.8 | \$222.50 | \$255.88 |
| LF-00L | LMC 1&2nd Tri Last | \$151.5 | \$174.23 | \$159.00 | \$182.85 |
| LT-00C | LMC 3rd Tri Full | \$358.5 | \$412.28 | \$376.00 | \$432.40 |
| LT-00F | LMC 3rd Tri 1st Par | \$151.5 | \$174.23 | \$159.00 | \$182.85 |
| LT-00L | LMC 3rd Tri Last P | \$200 | \$230 | \$210.00 | \$241.50 |
| LL-LOF | LMC L&B First Birth | \$1348 | \$1550.2 | \$1,414.50 | \$1,626.68 |
| LL-LOV | LMC L&B VBAC | \$1348 | \$1550.2 | \$1,414.50 | \$1,626.68 |
| LL-LOS | LMC L&B Sub Birth | \$1057.5 | \$1216.13 | \$1,109.50 | \$1,275.93 |
| LL-GOF | GP/Obs LMC L&B 1st | \$482 | \$554.3 | \$506.00 | \$581.90 |
| LL-GOV | GP/Obs LMC L&B VBAC | \$482 | \$554.3 | \$506.00 | \$581.90 |
| LL-GOS | GP/Obs LMC L&B Sub | \$369 | \$424.35 | \$387.00 | \$445.05 |
| LL-MOS | Homebirth S & S | \$544.5 | \$626.18 | \$571.50 | \$657.23 |
| LL-MOU | Birthing Unit Sup | \$278.5 | \$320.28 | \$292.00 | \$335.80 |
| LL-LOE | L&B Exceptional Cir | \$376 | \$432.4 | \$394.50 | \$453.68 |
| LL-ROR | LMC L&B (Rural Sup) | \$618.5 | \$711.28 | \$649.00 | \$746.35 |
| LP-LIC | LMC Ser FB IP Full | \$594 | \$683.1 | \$623.50 | \$717.03 |
| LP-LIF | LMC Ser FB IP 1st | \$291 | \$334.65 | \$305.50 | \$351.33 |
| LP-LIL | LMC Ser FB IP Last | \$291 | \$334.65 | \$305.50 | \$351.33 |
| LP-LNC | LMC Ser FB NIP Full | \$667.5 | \$767.63 | \$700.50 | \$805.58 |
| LP-LNF | LMC Ser FB NIP 1st | \$328 | \$377.2 | \$344.00 | \$395.60 |
| LP-LNL | LMC Ser FB NIP Last | \$328 | \$377.2 | \$344.00 | \$395.60 |
| LP-APV | LMC Add Post Visits | \$191.5 | \$220.23 | \$201.00 | \$231.15 |
| LP-GIC | GP/Obs SFB IP Full | \$92 | \$105.8 | \$96.50 | \$110.98 |
| LP-GIF | GP/Obs SFB IP 1st | \$46 | \$52.9 | \$48.50 | \$55.78 |
| LP-GIL | GP/Obs SFB IP Last | \$46 | \$52.9 | \$48.50 | \$55.78 |
| LP-GNC | GP/Obs SFB NIP Full | \$123 | \$141.45 | \$129.00 | \$148.35 |
| LP-GNF | GP/Obs SFB NIP 1st | \$61.5 | \$70.73 | \$64.50 | \$74.18 |
| LP-GNL | GP/Obs SFB NIP Last | \$61.5 | \$70.73 | \$64.50 | \$74.18 |
| LP-RSC | LMC Semi Rural Full | \$185.5 | \$213.33 | \$194.50 | \$223.68 |
| LP-RSF | LMC Semi Rural 1st | \$91 | \$104.65 | \$95.50 | \$109.83 |
| LP-RSL | LMC Semi Rural Last | \$91 | \$104.65 | \$95.50 | \$109.83 |
| LP-RUC | LMC Rural Full | \$279 | \$320.85 | \$292.50 | \$336.38 |
| LP-RUF | LMC Rural 1st | \$136 | \$156.4 | \$142.50 | \$163.88 |
| LP-RUL | LMC Rural Last | \$136 | \$156.4 | \$142.50 | \$163.88 |
| LP-RRC | LMC Rem Rural Full | \$494.5 | \$568.68 | \$519.00 | \$596.85 |

| | | | | | |
|--------|---------------------|---------|----------|----------|----------|
| LP-RRF | LMC Rem Rural 1st | \$242.5 | \$278.88 | \$254.50 | \$292.68 |
| LP-RRL | LMC Rem Rural Last | \$242.5 | \$278.88 | \$254.50 | \$292.68 |
| NF-00N | Non-LMC 1st Tri NMi | \$113 | \$129.95 | \$118.50 | \$136.28 |
| NF-00C | Non-LMC 1st Tri Mis | \$154 | \$177.1 | \$161.50 | \$185.73 |
| NU-00N | Non LMC Urg Norm PC | \$41 | \$47.15 | \$43.00 | \$49.45 |
| NU-00O | Non LMC Urg Out PC | \$61.5 | \$470.73 | \$64.50 | \$74.18 |
| NL-00R | Non LMC L&B (Rural) | \$512.5 | \$589.38 | \$538.00 | \$618.70 |
| NP-00P | Non LMC Urg Postnat | \$41 | \$47.15 | \$43.00 | \$49.45 |

The following Non LMC subsidies have not increased; therefore, **no changes** will be made to these subsidies:

| Subsidy Code | Subsidy Description | Current Subsidy Exc. GST | Current Subsidy Inc. GST (rounded) |
|--------------|---------------------|-----------------------------|---------------------------------------|
| R0-00R | Registration New | \$0 | \$0 |
| SU-00S | Ultrasound Scans | \$80.00 | \$92.00 |
| SO-00F | Obs 1st Consult | \$82.00 | \$94.30 |
| SO-00S | Obs Subs Consult | \$41.00 | \$47.15 |
| SP-00F | Paed 1st Consult | \$92.00 | \$105.80 |
| SP-00S | Paed Subs Consult | \$41.00 | \$47.15 |

Installation Prerequisites Checklist

| | | |
|----|--|--------------------------|
| 1. | Check the current installed Medtech32 version [Help ▶ About Medtech32]. The practice must be on the following Medtech32 version: <ul style="list-style-type: none"> • 22.16 Build 5963 (or higher) | <input type="checkbox"/> |
| 2. | Users are not required to be logged out before running this release. However, users will need to log out and then login for these changes to take effect. | <input type="checkbox"/> |
| 3. | Ensure you are logged onto Windows with Full Administrative rights when performing ANY installation, update, or maintenance tasks. | <input type="checkbox"/> |
| 4. | Ensure you are logged onto the Medtech32 Server. | <input type="checkbox"/> |
| 5. | Check that this document has been reviewed and understood. | <input type="checkbox"/> |

Location of Installer

For practices that are registered on the Insight Customer Portal

- 1) Visit the Insight Customer Portal at:
<https://insight.medtechglobal.com/downloads/medtech32/>
- 2) Enter your User Name and Password
- 3) Locate the update called **Maternity & Immunisation Subsidy Updates (July 2019)**.
- 4) Review the release notes (inc. upgrade instructions) for the update.
- 5) Download and install the update when convenient for your.

For practices that are NOT registered on the Insight Customer Portal

1. Visit our website at <https://www.medtechglobal.com/nz/support-nz/mt32-downloads-nz/>
2. Locate the update called **Maternity & Immunisation Subsidy Updates (July 2019)**.
3. Review the release notes (inc. upgrade instructions) for the update.
4. Download and install the update when convenient for your.

Medtech Cloud: Practices will be updated automatically to this release, and will be informed via an upgrade schedule notification.

Maternity & Immunisation Subsidy Update Installation

1. Ensure that you have completed and checked all the items in the **Installation Prerequisites Checklist** above.
2. Download the **Maternity & Immunisation Subsidy Updates (July 2019)** installer
3. Double click on the **EXE** to start the installation process.
4. If any security warnings appear in your environment, select **Run**.
5. The **Medtech Maternity and Immunisation Subsidy Update** Installation Wizard will appear.

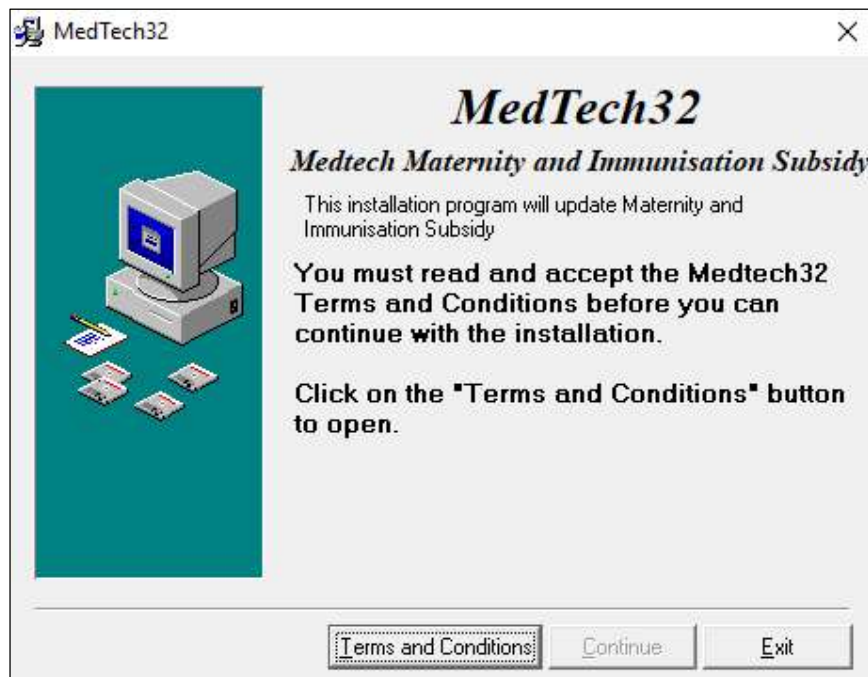

6. Click the 'Terms and Conditions' button to proceed; the 'Medtech32 Terms and Conditions' window is displayed.
7. Click the 'I Accept' button once you have read and understood the Terms and Conditions.

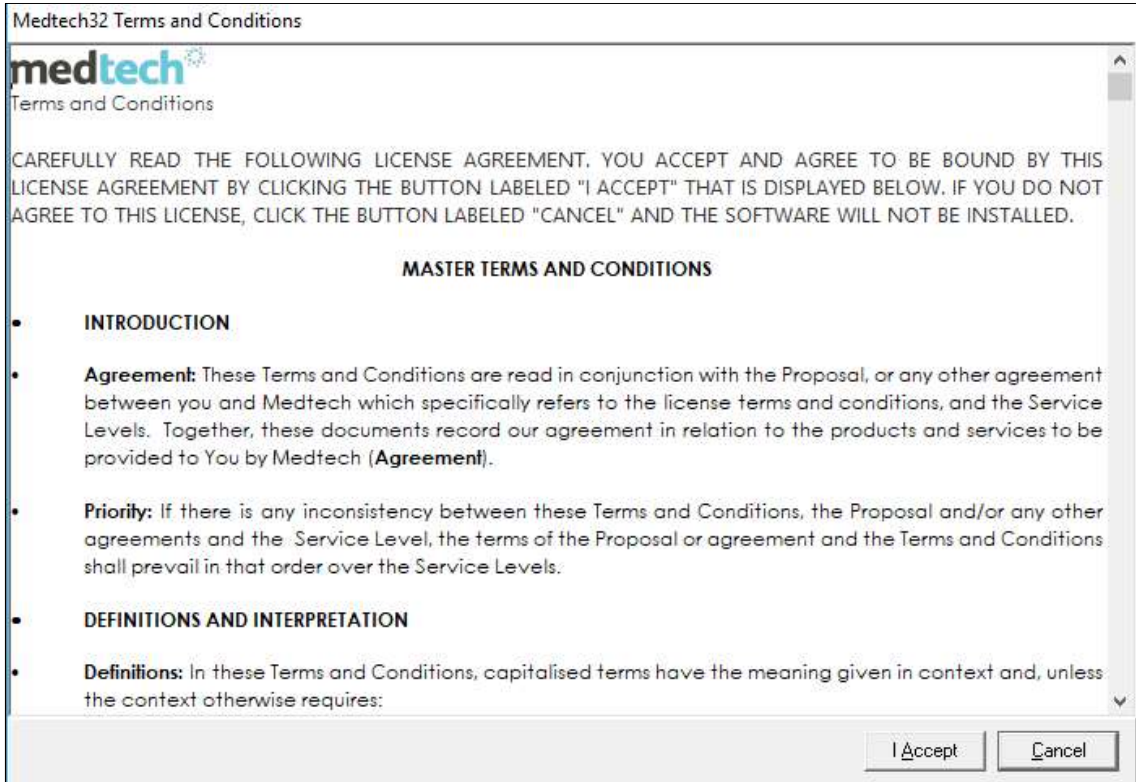

8. Click on the 'Continue' button to proceed with the installation.

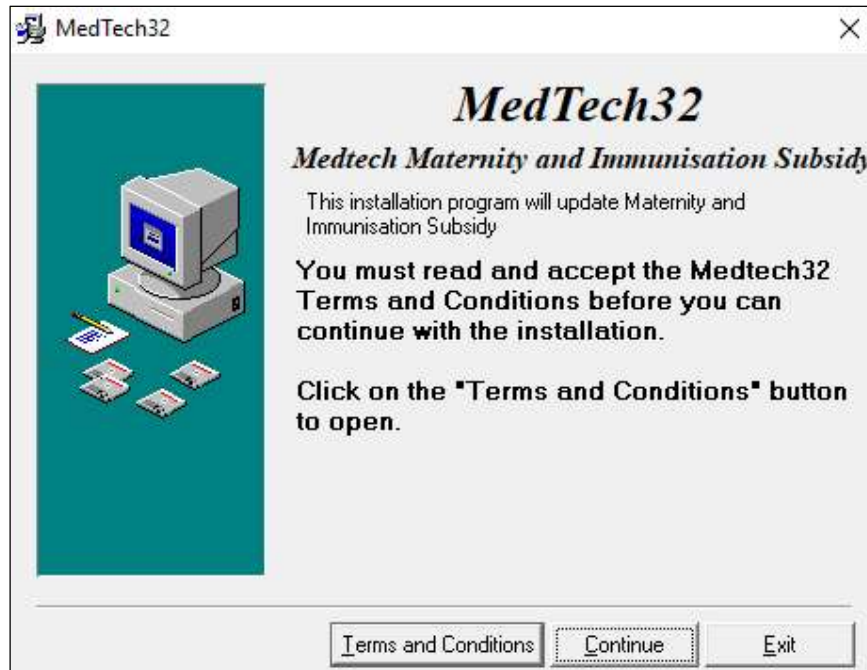

9. Once the update is completed, the following message will be displayed.



10. Click on **OK** to close the installation screen.
11. Immediately contact Medtech Support if you encounter any problems during the installation process.

For further information, or any other queries regarding the changes in this release, please contact Medtech Support via:

- **Insight:** <https://insight.medtechglobal.com/>
- **Online Chat:** www.medtechglobal.com