

Release Notes & Installation Instructions Medtech Evolution General Practice

ACC Subsidy Updates for
Rural Primary Healthcare

(Effective 1 June 2018)



This document contains important information for Medtech Evolution users. Please ensure that it is circulated amongst all relevant staff. We suggest that the document is filed safely for future reference.

ACC Subsidy Updates – 1 June 2018

ACC has advised that there is a price increase of 1.65% for the Rural General Practice Services.

This release will install the following ACC subsidy amendments for **Rural General Practice Services**, effective from the **1 June 2018** within Medtech32:

Contract Class	Service Item Code	Service Description	Flat Rate (GST inclusive)	Secondary Amount (GST inclusive)	Hourly Rate (GST Inclusive)
Rural Primary Healthcare	RP01	Level A Consultation - Short duration up to 5 minutes	\$ 28.75	N/A	
Rural Primary Healthcare	RP02	Level B Consultation - Normal duration 5-20 minutes	\$ 59.09	N/A	
Rural Primary Healthcare	RP03	Level C Consultation - Extended duration 21-40 minutes	\$ 113.60	N/A	
Rural Primary Healthcare	RP04	Level D Consultation - Complex consultation > 40mins	\$ 228.14	N/A	
Rural Primary Healthcare	RP05	Catastrophic Level Consultation	N/A	N/A	\$ 184.26
Rural Primary Healthcare	RP07	Rural GP Consult - Child Under 13 years surcharge	\$ 28.70	\$ 28.70	
Rural Primary Healthcare	RP10	Skin and subcutaneous tissue or mucous membrane, repair of wound (not more than 7cm long) requiring skin closure by suture, clips, skin adhesive strips or glue	\$ 110.30	\$ 55.15	
Rural Primary Healthcare	RP11	Significant burns or abrasions (not including fractures) at multiple sites (<4cm); necessary wound cleaning, preparation and dressing	\$ 80.56	\$ 40.28	
Rural Primary Healthcare	RP12	Closure of open wound (or wounds) of skin and subcutaneous tissue or mucous membrane >7cm long; any necessary care and treatment including cleaning and debriding, exploration, administration of anaesthetic and dressing	\$ 147.40	\$ 73.70	
Rural Primary Healthcare	RP13	Shoulder treatment of dislocation of, requiring active reduction with IV or IM sedation and analgesia. Including splinting where necessary.	\$ 157.69	\$ 78.84	

Contract Class	Service Item Code	Service Description	Flat Rate (GST inclusive)	Secondary Amount (GST inclusive)	Hourly Rate (GST Inclusive)
		(This item will generally involve radiological investigation)			
Rural Primary Healthcare	RP14	Elbow, treatment of dislocation of, requiring active reduction with IV or IM sedation and analgesia. Includes splinting where necessary. (This item will generally involve radiological investigation)	\$ 146.19	\$ 73.09	
Rural Primary Healthcare	RP15	Carpal fractures, including scaphoid, treatment of fracture of, not requiring reduction.	\$ 110.30	\$ 55.15	
Rural Primary Healthcare	RP16	Radius and/or ulna, distal end of, treatment of fracture of, by cast immobilisation.	\$ 110.30	\$ 55.15	
Rural Primary Healthcare	RP17	Radius and/or ulna, shaft of, treatment of fracture of, by cast immobilisation.	\$ 146.19	\$ 73.09	
Rural Primary Healthcare	RP18	Humerus, proximal or shaft of, treatment of fracture of, requiring cast immobilisation.	\$ 146.19	\$ 73.09	
Rural Primary Healthcare	RP19	Humerus, distal (supracondylar or condylar) or proximal radius and ulnar, treatment of fracture of.	\$ 146.19	\$ 73.09	
Rural Primary Healthcare	RP20	Tibia shaft and/or fibula, treatment of fracture by cast immobilisation.	\$ 249.70	\$ 124.85	
Rural Primary Healthcare	RP21	Distal tibia and/or fibula, treatment of fracture of, not requiring reduction, includes immobilisation.	\$ 226.06	\$ 113.03	
Rural Primary Healthcare	RP22	Calcaneum or talus, treatment of fracture requiring cast immobilisation.	\$ 226.06	\$ 113.03	
Rural Primary Healthcare	RP23	Tarsus, (including tarsal or metatarsals and excluding calcaneum or talus), treatment of fracture of, requiring cast immobilisation.	\$ 226.06	\$ 113.03	
Rural Primary Healthcare	RP24	Closed reduction of fracture or dislocation of proximal, middle or distal phalanx of hand, requiring injection of anaesthetic.	\$ 70.27	\$ 35.13	
Rural Primary Healthcare	RP25	Metacarpal(s), treatment of fracture by closed reduction-requiring injection of anaesthetic.	\$ 104.49	\$ 52.24	
Rural Primary Healthcare	RP26	Radius or ulna, distal end of, treatment of fracture by closed reduction. Requiring ischaemic limb block anaesthesia or other form of regional anaesthesia. (Generally proven radiologically).	\$ 232.22	\$ 116.12	
Rural Primary Healthcare	RP27	Ankle, Achilles' tendon rupture managed by non-operative treatment.	\$ 226.06	\$ 113.03	

Contract Class	Service Item Code	Service Description	Flat Rate (GST inclusive)	Secondary Amount (GST inclusive)	Hourly Rate (GST Inclusive)
Rural Primary Healthcare	RP28	Nasal haemorrhage, arrest of during an episode of epistaxis by cauterisation or nasal cavity packing or both.	\$ 104.49	\$ 52.24	
Rural Primary Healthcare	RP29	Administration of activated charcoal	\$ 36.02	\$ 18.01	
Rural Primary Healthcare	RPE1	Crutches Hire via Rural GP: One pair per Case	\$ 39.76	N/A	

The ACC subsidies for the following services have not changed and hence these subsidies will not be updated:

1. Rural Primary Healthcare: emergency travel costs (DIS)
2. Rural Primary Healthcare: provision of moonboots (RPE2)
3. Rural Primary Healthcare: treatment injury information on lodgment (2152)
4. Rural Primary Healthcare: ACC554 certificate (A554)

Installation Prerequisites Checklist

1.	Check the current Medtech Evolution installed version [Help ▶ About Medtech Evolution]. The practice must be on the following Medtech Evolution version: <ul style="list-style-type: none"> • Version 1.5.7.86 or later. 	<input type="checkbox"/>
2.	Users are not required to be logged out before running this release. However, users will need to log out and then login for these changes to take effect.	<input type="checkbox"/>
3.	Ensure you are logged onto Windows with Full Administrative rights when performing ANY installation, update or maintenance tasks.	<input type="checkbox"/>
4.	Ensure you are logged onto the Medtech Evolution SQL Server.	<input type="checkbox"/>
5.	Check that this document has been reviewed and understood.	<input type="checkbox"/>

Location of Installer

1. Visit our website at <http://www.medtechglobal.com>.
2. Select "**New Zealand**" in the region drop down menu (top right-hand side of the window).
3. Select the menu **Support ▶ Evolution GP Downloads**. The New Zealand Medtech Evolution Downloads page will be displayed.
4. Locate the update called **ACC Subsidy Updates (1 June 2018)** in the list.
5. Download the installer "**Medtech Evolution ACC Subsidy Updates (1 June 2018) Installer (EXE)**".

Medtech Evolution ACC Subsidy Updates Installation

1. Ensure that you have completed and checked all the items in the **Installation Prerequisites Checklist** above.
2. Download the “**Medtech Evolution ACC Subsidy Updates (1 June 2018) Installer (EXE)**” as described above.
3. Double-click the **EXE** to start the installation process.
4. If any security warnings appear in your environment, select ‘**Run**’.
5. The **Medtech Evolution Rural GP Subsidy Update June 2018** Installation Wizard will appear.

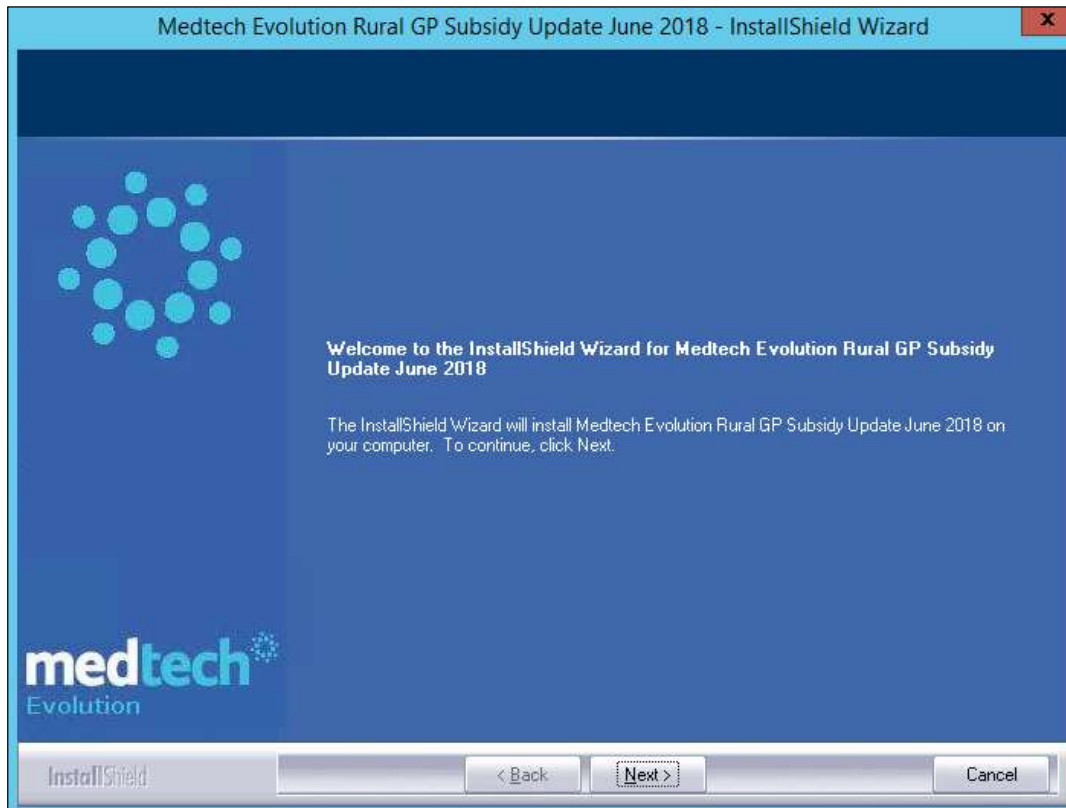

- Click the '**Next**' button to proceed; the 'Database Server Login' window is displayed.

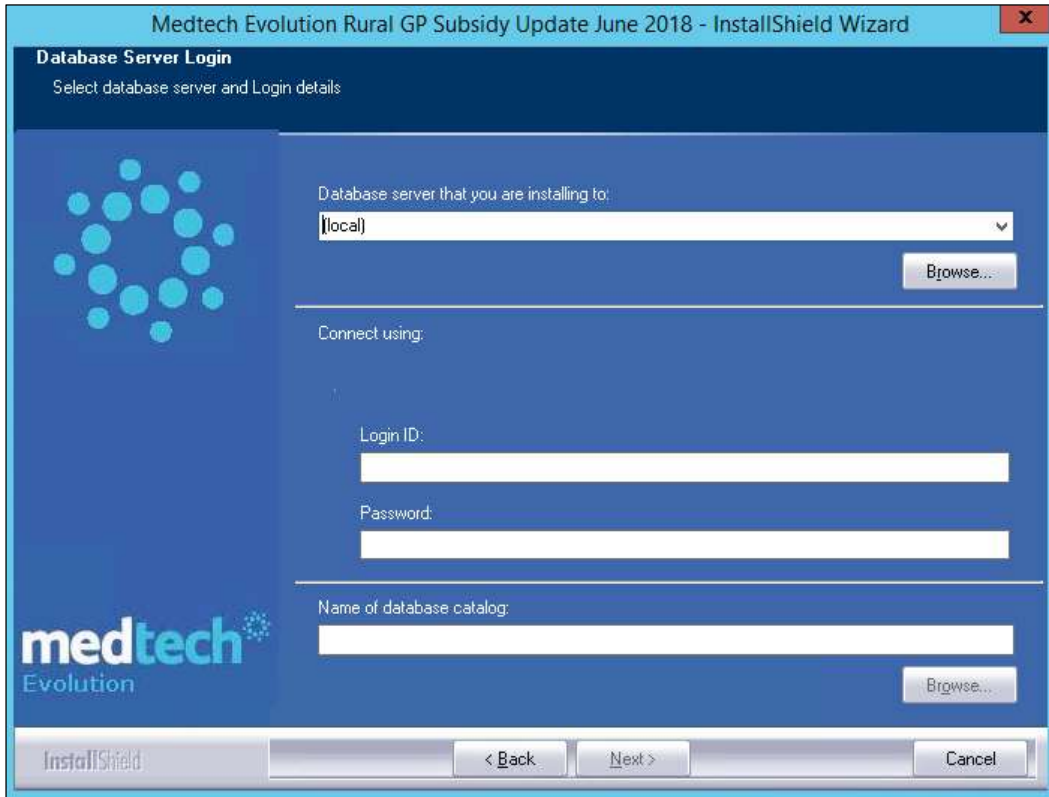

- Click the '**Browse**' button to select the **Database Server** from the list or manually type the Database Server Name.
- Enter the SQL server credentials.
- Click the '**Browse**' button to select the **Database Name** from the list or manually type the Database Name. Select the database to Execute.
- Click the '**Next**' button to proceed; the 'Ready to Install' window is displayed.

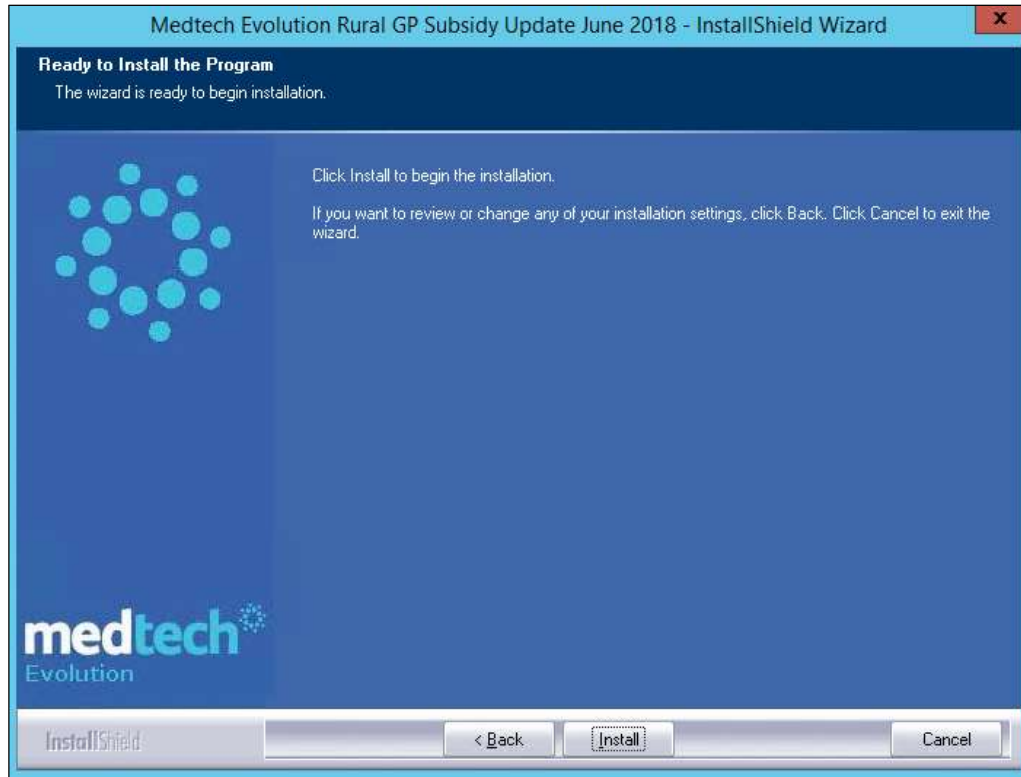

- 11. Click the 'Install' button to initiate the installation. Once finished the 'Completed' window is displayed.

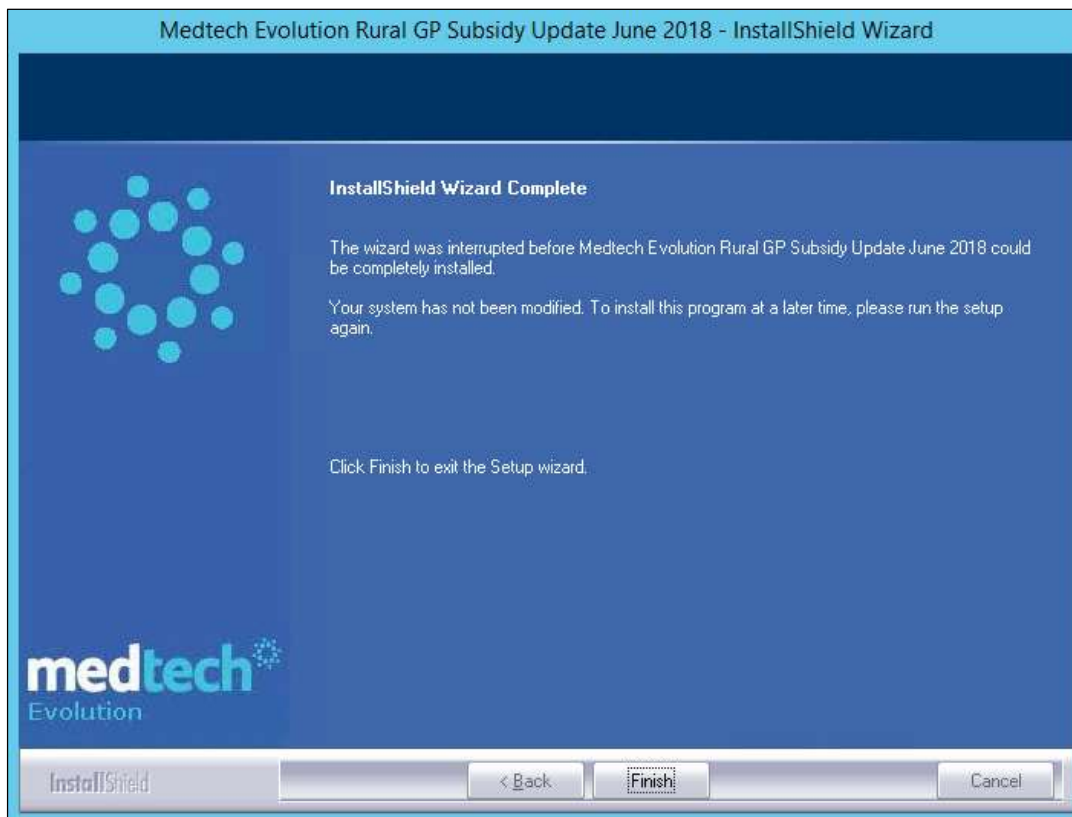

12. Click the '**Finish**' button to close the Installation Wizard.
13. Immediately contact **Medtech Support** if you encounter any problems during the installation process.

For further information, or any other queries regarding this release, please contact Medtech Support on:

- Medtech Evolution application [**Help ► Contact Support**]
- Online chat: www.medtechglobal.com
- Email: support@medtechglobal.com
- Insight: Register for the Insight Customer Portal at <https://insight.medtechglobal.com/> and Log a Support Ticket